

COMMISSIONERS' COURT OF CORYELL COUNTY, TEXAS

CORYELL COUNTY RESOLUTION No. 2021-12

ADOPTION OF COUNTY REDISTRICING PLAN
FOR COMMISSIONER PRECINCT LINES

WHEREAS, the data from the 2020 Census reflects an imbalance of population within the Commissioner Precincts greater than 10% deviation; and,

WHEREAS, precinct lines must satisfy the equal protections guaranteed to citizens by the 5th, 14th, and 15th Amendments to the United States Constitution; and,

WHEREAS, a redistricting plan must be in compliance with the Voting Rights Act of 1965, as amended in 1975 and 1982;

THEREFORE, BE IT RESOLVED, that as the Commissioners Court, we do hereby ADOPT the plan to redistrict and redefine the Commissioners Precincts as shown by the documentation contained in EXHIBIT A & B, attached hereto.

This redistricting will become formally effective January 1, 2022 and will be used as the basis for conducting future elections thereafter.

The PROPOSED PLAN OF REDISTRICING is evidenced by the following:

EXHIBIT A: Maps of the new Commissioner Precinct Boundaries

EXHIBIT B: Description of the area affected by road names.

Adopted this 5th day of November, 2021.

Roger A Miller
County Judge

Attest:

Jennifer Newton
County Clerk

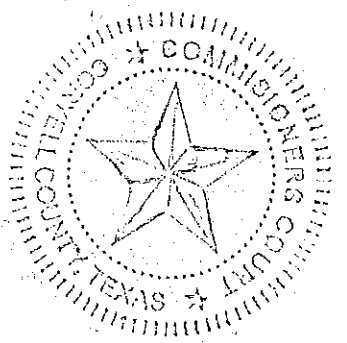
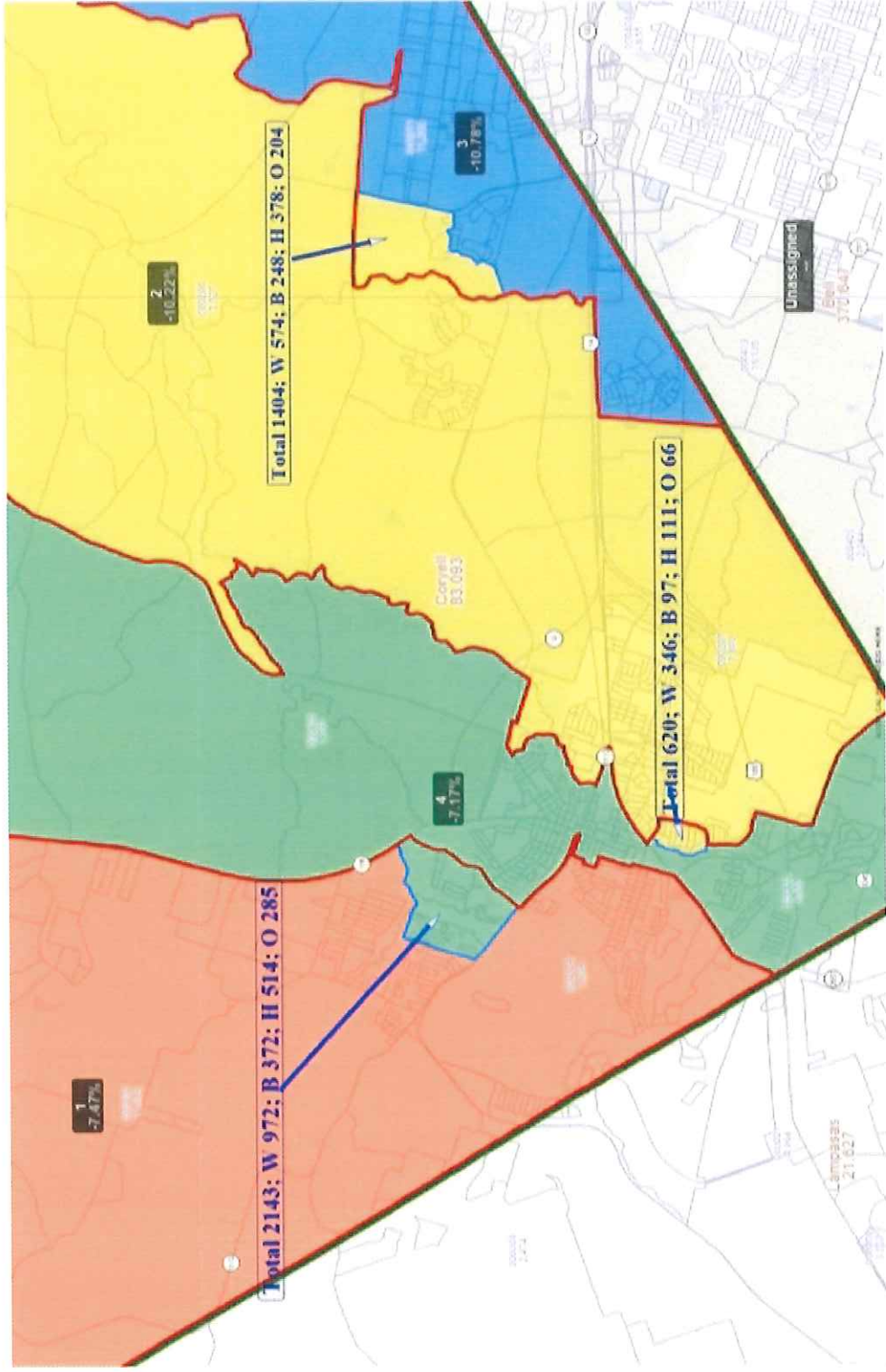
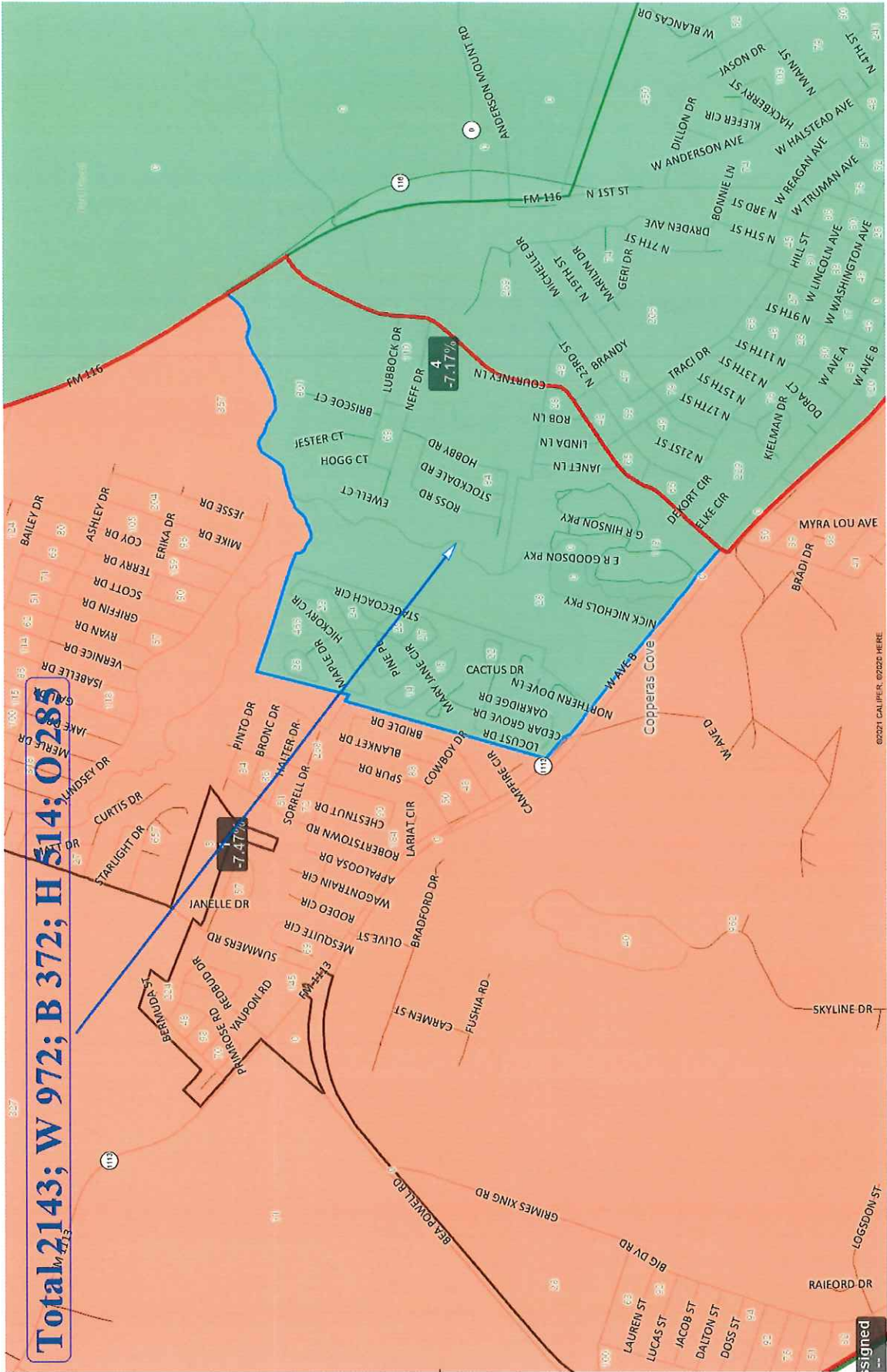

EXHIBIT A



Total 2143; W 972; B 372; H 514; O 285



©2021 CALIF. R. ©2020 HERE





Total 620; W 346; B 97; Hill; O 66

1 -7.47%

4 -7.17%

2 -10.22%

©2021 CALPER. 00226 HERE

Total 1404; W 574; B 248; H 378; O 204



EXHIBIT B

Moving from precinct 4 to precinct 2

Brookview Dr
Chalk St
Deorsam Dr
Edwards St
Gilmore St
Holly St
Leonhard St
Lynn Ln
Phyllis Dr
Randa St
Valley Dr
Willowbrook St

Moving from Pct 3 to Pct 2:

Apache Ct
Battalion Ave
Caddo Dr
Comanche Cir
Jumano Ct
Mojave Ct
Osage Ct
Pueblo Ct
Walapai Ct
Yuma Ct
Tonkawa Ct

Moving from Pct 1 to Pct 4

Briscoe Ct
Cactus Dr
Cedar Grove Dr
Cedar Grove Loop
Ewell Ct
Fairbanks St
Hickory Cir
Hogg Ct
Janet Ln
Jester Ct
Karen Sue Cir
Latern Cir
Linda Ln
Locust Dr
Lubbock Dr
Maple Dr
Mary Jane Cir
Northern Dove Ln
Oakridge Dr
Rob Ln
Ross Rd
Stagecoach Cir
Stockdale Rd
Walnut Dr
White Wing Cir